

ABOUT THE SOCIETY

The Entomological Society of Ontario (ESO) was formed in 1863 and aims to further entomology via annual meetings, public outreach, and publications in the society journal (JESO).



BECOME A MEMBER

Membership is FREE for students, amateurs, & retirees



THE ENTOMOLOGICAL SOCIETY OF ONTARIO



Sean McKay



James McKay

The annual meeting is held each autumn in a different Ontario city

Journal of the ESO

- Has published scientific articles about entomology since 1871
- Is available online, free!



Membership benefits

- Newsletters sent to your email
- A subscription to the Journal of the Entomological Society of Ontario (JESO)
- Access to entomology job postings, and student resources
- A platform to network with other entomologists throughout the province



Visit us online!



www.entsocont.ca

@EntSocOnt

Entomological
Society of Ontario

Membership form inside!



EDUCATION & OUTREACH

The ESO promotes community engagement in many aspects of entomology via the bi-annual newsletter, BugEye photo contest, and the hosting of public insect-related outreach events like Bug Day. Since 2013, these events have attracted over 4,000 visitors!

MEMBERSHIP FORM

Just fill out this form (+ cheque or money order if required) and send to:

Michelle Locke
Entomological
Society of Ontario

Vista Centre, 1830 Bank St.
P.O. Box 83025
Ottawa, ON, K1V 1A3

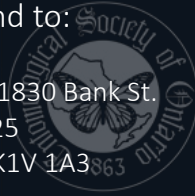

Bug Days!

- The ESO has held free Bug Day events in Ottawa, London, and Manitoulin Island
- These events feature insect-related activities and displays, including live insects, edible insects, collecting workshops, and crafts!

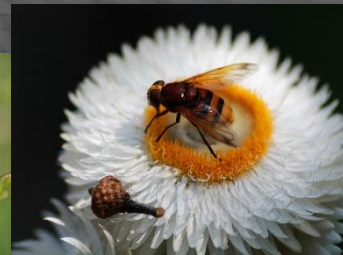

BugEye photo contest

- Anyone can submit photos of insects, and no entry fee is required!
- Prizes are awarded for:



Best photo
Best photo of an Ontario insect
People's Choice Award
Best photo by a junior entomologist under 13

Crystal Ernst

Bi-annual newsletter

Meet the ESO governing board, get updates on insect events, research, society elections, job postings, and student opportunities!



Type of membership requested

- | | |
|---|---|
| <input type="checkbox"/> Retired (free) | <input type="checkbox"/> Student / Amateur (free) |
| <input type="checkbox"/> Regular (\$30) | <input type="checkbox"/> Student / Amateur (International) (\$10) |
| <input type="checkbox"/> Regular 5-year (\$150) | |

Name

Affiliation

Street Address

City, Province/State, Country

Postal Code/Zip Code

Telephone Number

Email Address

(Optional) Background Information

Employment (Location/Subject area)

Entomological Interest

- ☐ Check if you would like to get more involved with ESO activities
If so, how?